

AVE MARIA de ACASS

Paroles et musique : Michel Acass - Jacky Rogissart

Sacem 2016

$\text{♩} = 70$

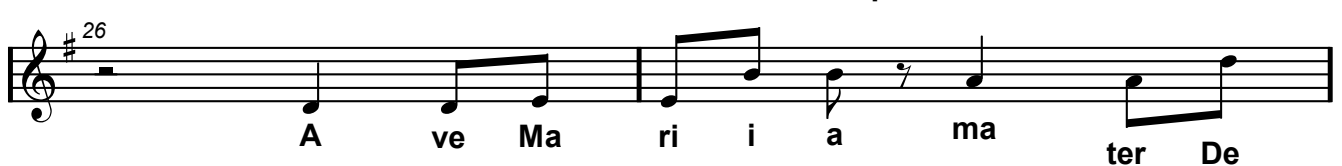
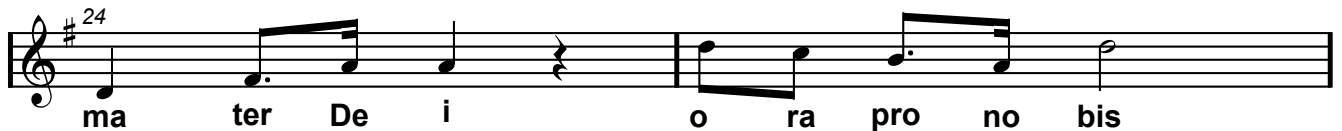
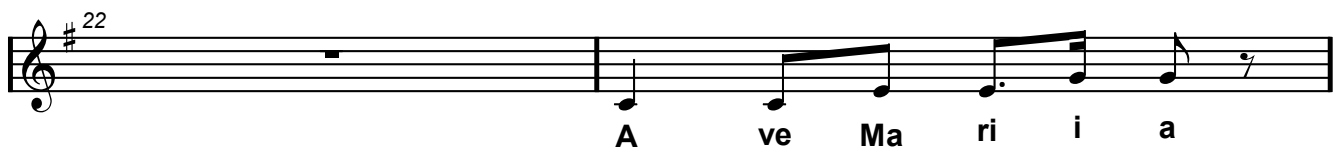
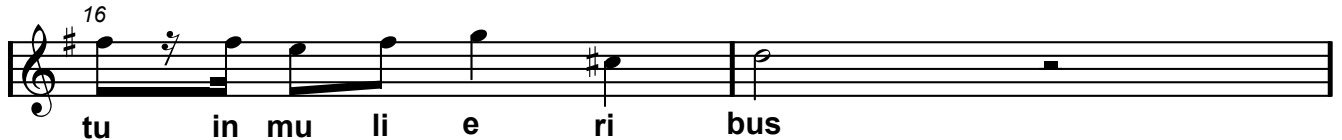
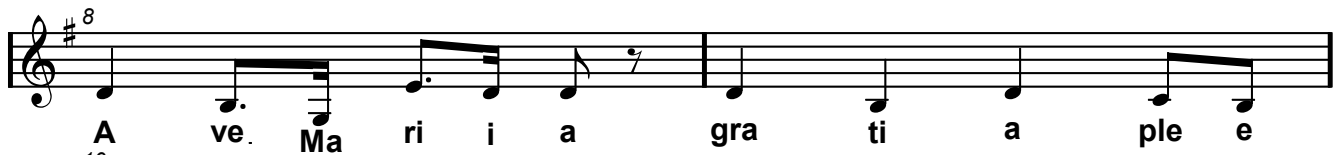

32 i ven tris tu i tu u i Je

34 sus Sanc ta Ma ri i a

36 O ra pro o no bis Ma ri i

38 a pe cca to ri bus

40 A ve Ma ri i a ma ter De i

42 A ve Ma ri i a o ra pro no bis

44

46 A ve Ma ri i a

48 gra ti a ple e na Ma ri i

50 a gra ti a ple na

52 A ve Ma ri i a ma ter De i

54 o ra pro no bis A ve Ma

56 ri i a ma ter De i o ra pro no

58

bis Nunc et in ho o ra

60

mo or tis no os trae Ma ri i

62

a o ra pro no bis

64

A ve Ma ri i a gra ti a ple e

66

na Ma ri i a gra ti a ple

68

na

70

72

74
